



# TERRY PARK WALL REPAIR





# EQUIPMENT STRUCTURE

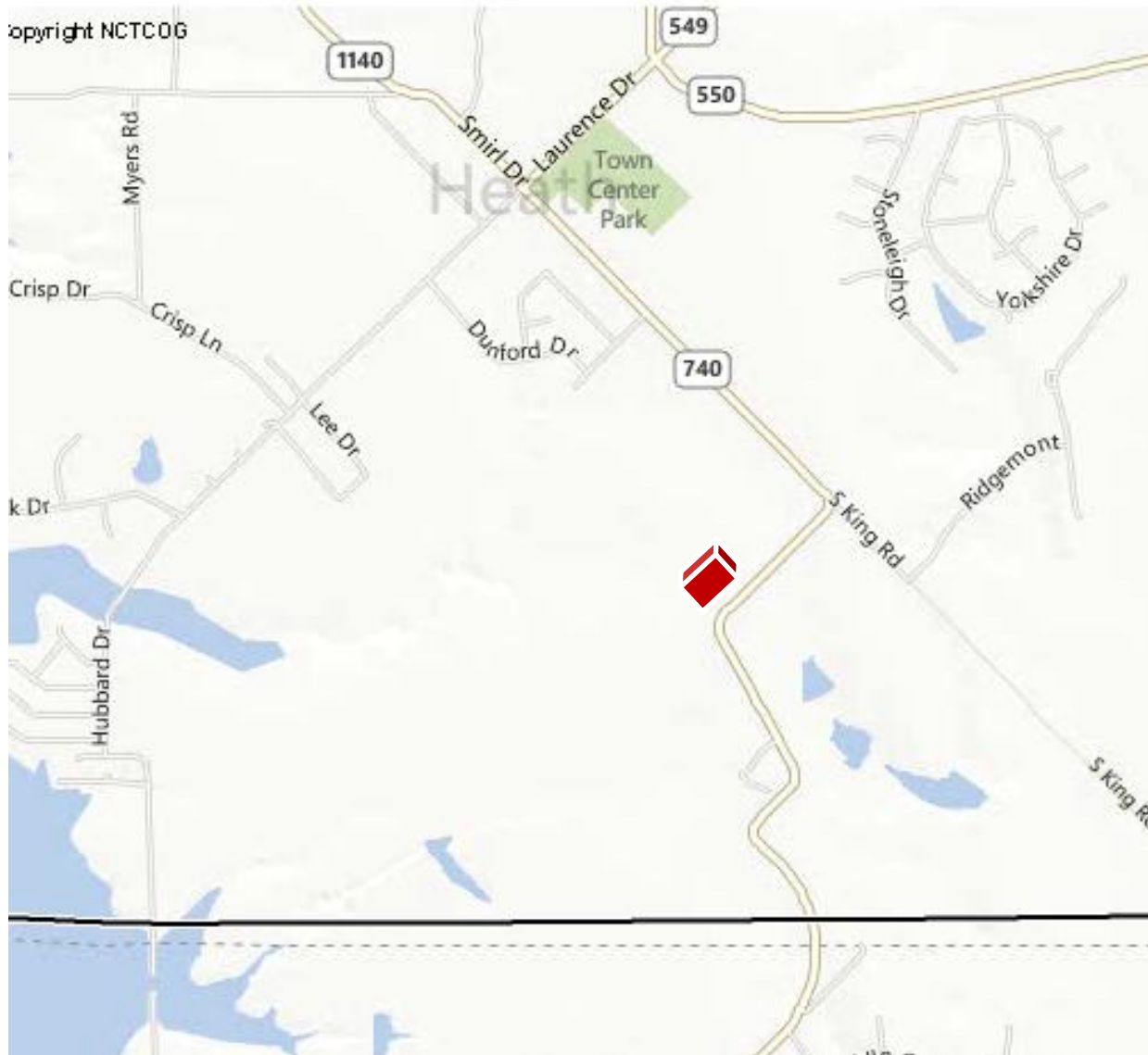



# BUFFALO CREEK TRAIL REPAIR





# FM 740 PH 2 COST SHARE

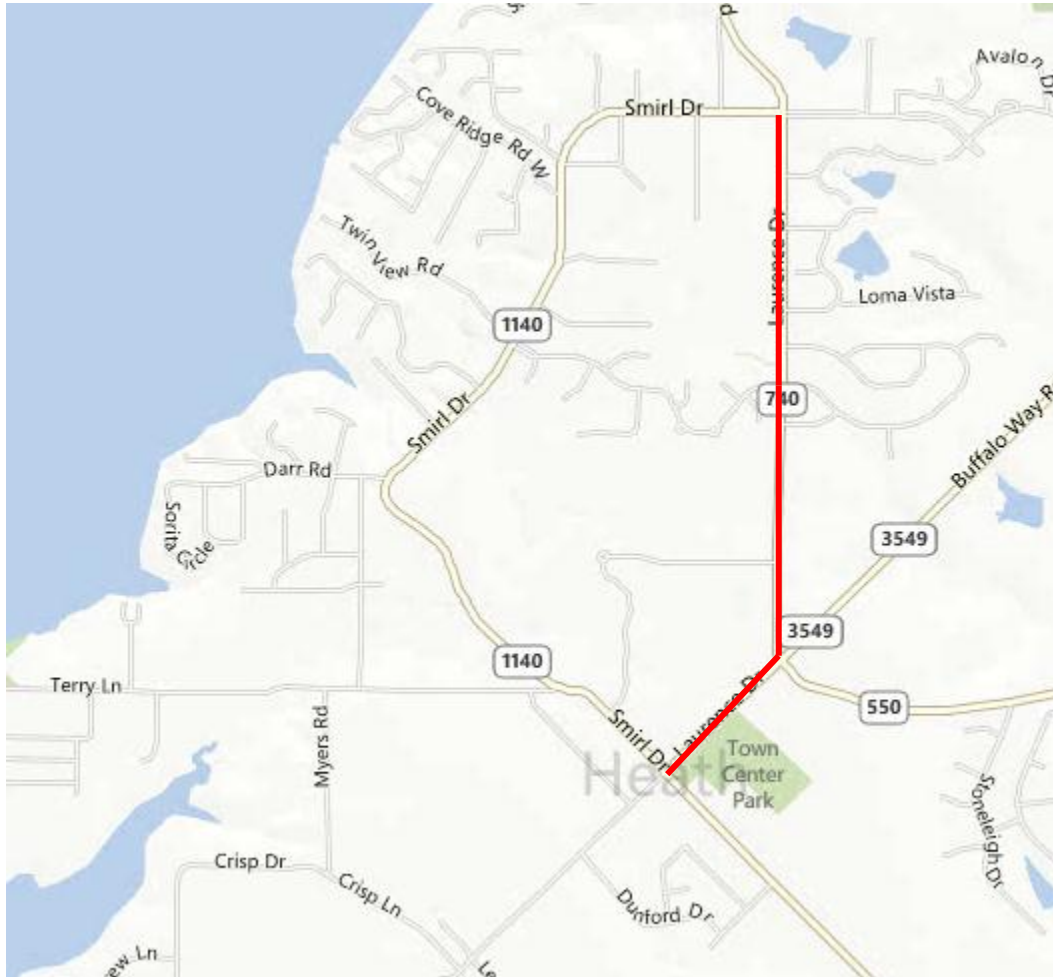







# SRTS – AMY PARKS WEST

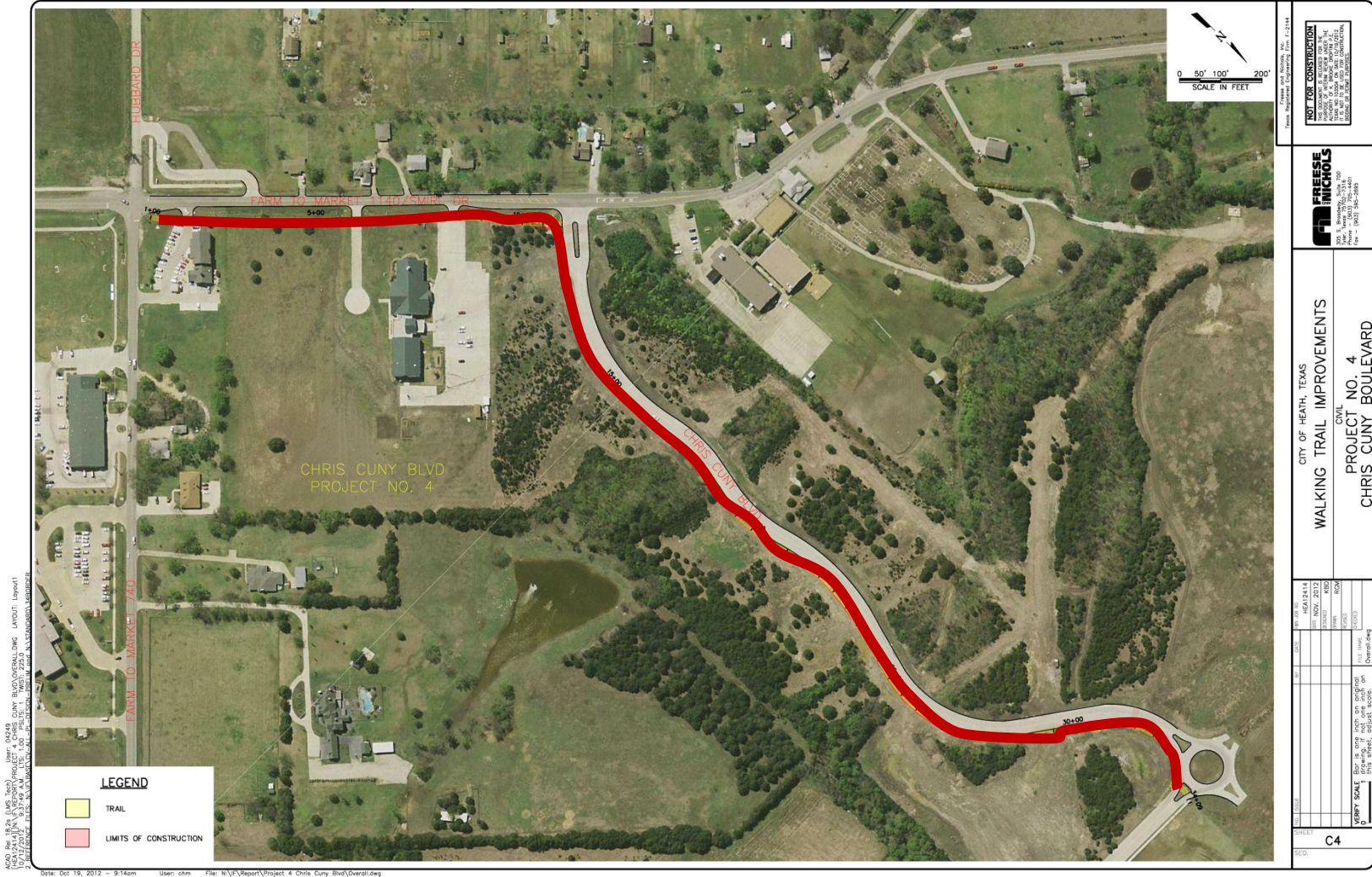

(C:\A\Projects\121212\121212.dwg) (1/25/2012 10:14:48 AM) User: chm  
 File: M:\V\Report\Project 4 Chris Cunny Blvd\Overall.dwg  
 Date: Oct 19, 2012 - 9:14am User: chm

<p> <b>NOT FOR CONSTRUCTION</b>  <small>THIS DOCUMENT IS THE PROPERTY OF MICHAEL BAKER CORPORATION AND IS NOT TO BE REPRODUCED OR TRANSMITTED IN ANY FORM OR BY ANY MEANS, ELECTRONIC OR MECHANICAL, INCLUDING PHOTOCOPYING, RECORDING, OR BY ANY INFORMATION STORAGE AND RETRIEVAL SYSTEM.</small> </p>																									
<p> <b>MICHAEL BAKER CORPORATION</b>  <small>100 S. BARKER, SUITE 200          FORT WORTH, TEXAS 76104          Phone: (817) 750-1444          Fax: (817) 750-1000</small> </p>																									
<p>           CITY OF HEATH, TEXAS  <b>WALKING TRAIL IMPROVEMENTS</b>            CIVIL  <b>PROJECT NO. 4</b>  <b>CHRIS CUNNY BOULEVARD</b> </p>																									
<table border="1"> <tr><th>NO.</th><th>DATE</th><th>REVISION</th></tr> <tr><td> </td><td> </td><td> </td></tr> <tr><td> </td><td> </td><td> </td></tr> <tr><td> </td><td> </td><td> </td></tr> </table>	NO.	DATE	REVISION										<table border="1"> <tr><th>NO.</th><th>DATE</th><th>REVISION</th></tr> <tr><td> </td><td> </td><td> </td></tr> <tr><td> </td><td> </td><td> </td></tr> <tr><td> </td><td> </td><td> </td></tr> </table>	NO.	DATE	REVISION									
NO.	DATE	REVISION																							
NO.	DATE	REVISION																							
<p> <b>PROJECT SCALE:</b> 1" = 40' (NOT TO SCALE ON THIS SHEET, EXCEPT AS NOTED)         </p>	<p> <b>FILE NAME:</b> 121212.dwg  <b>DESCRIPTION:</b> </p>																								
<p> <b>SCALE:</b> C4         </p>																									





# JEFF BOYD ROAD CONSTRUCTION

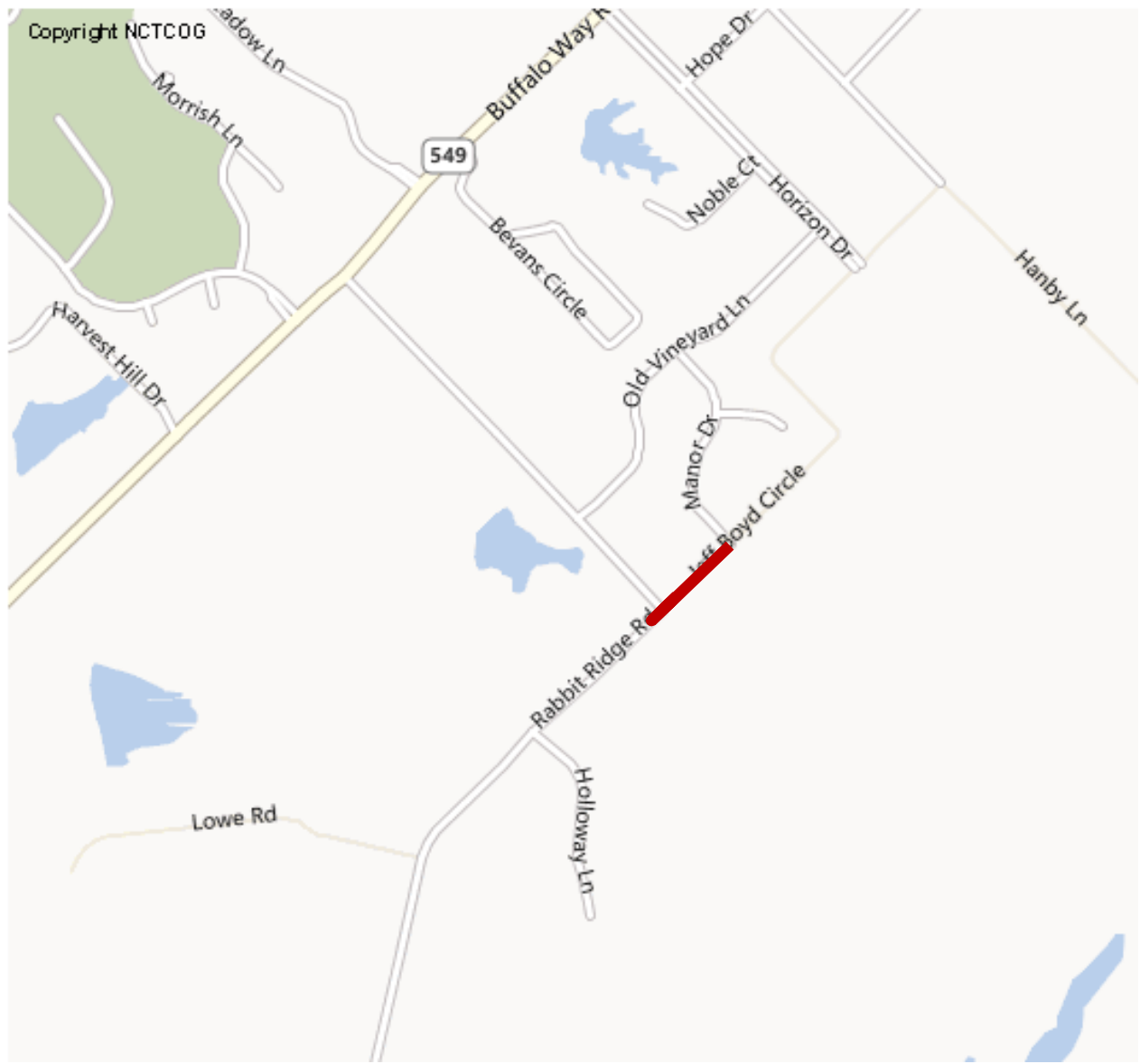



# DPS RADIO SYSTEM UPGRADE

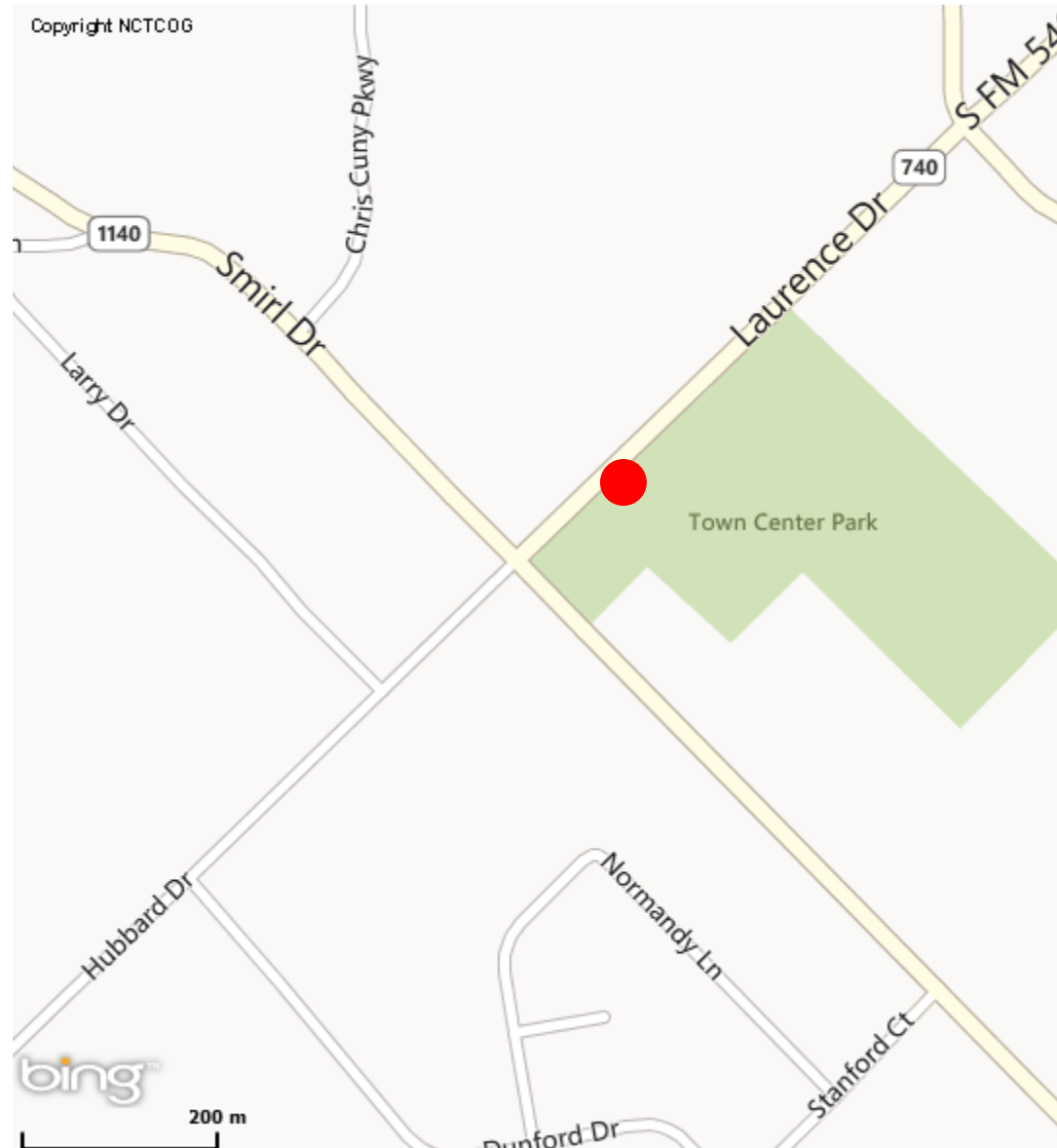



# HEATHLAND CROSSING ROAD

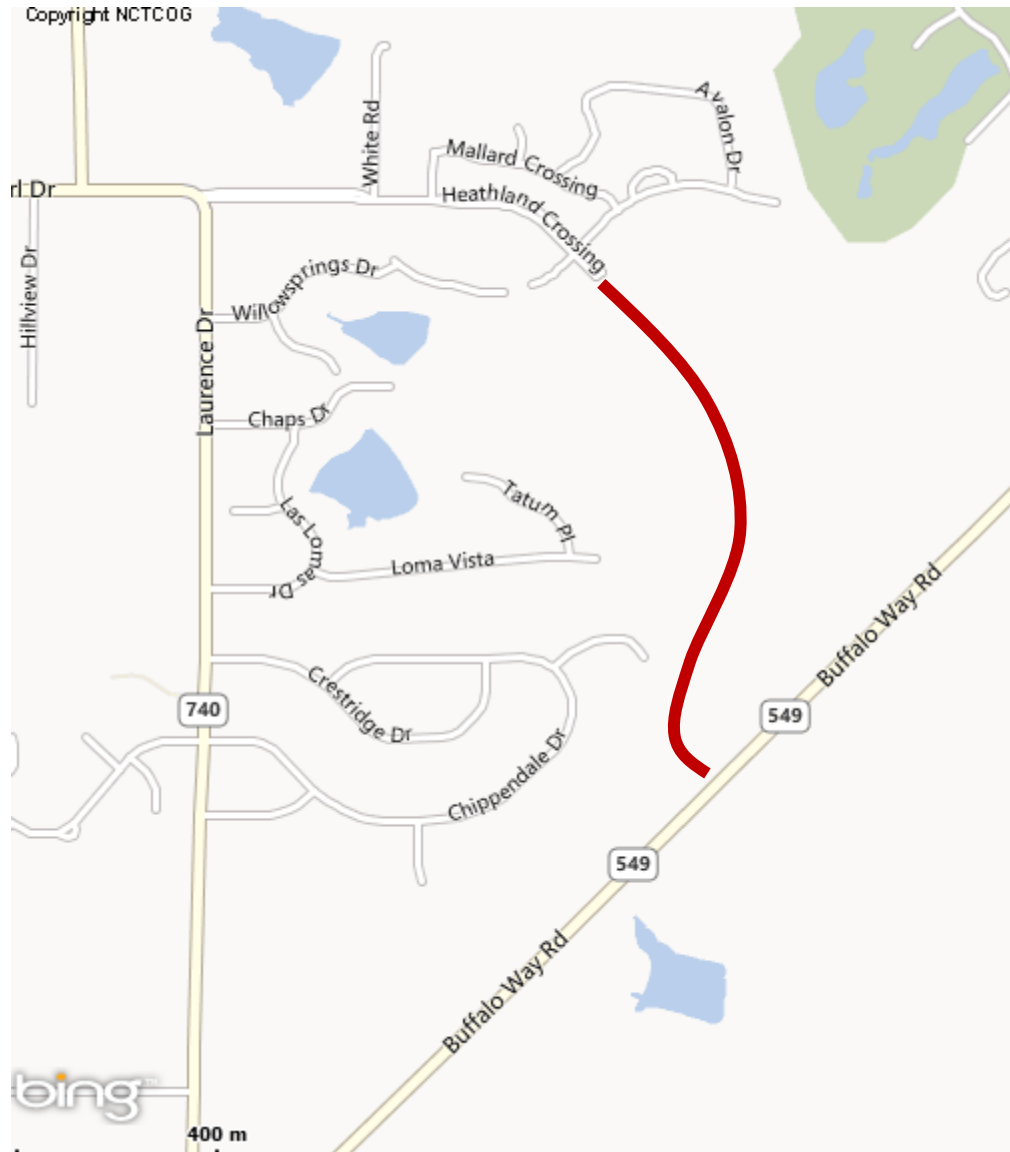

# YANKEE CREEK – MYERS ROAD PAVING

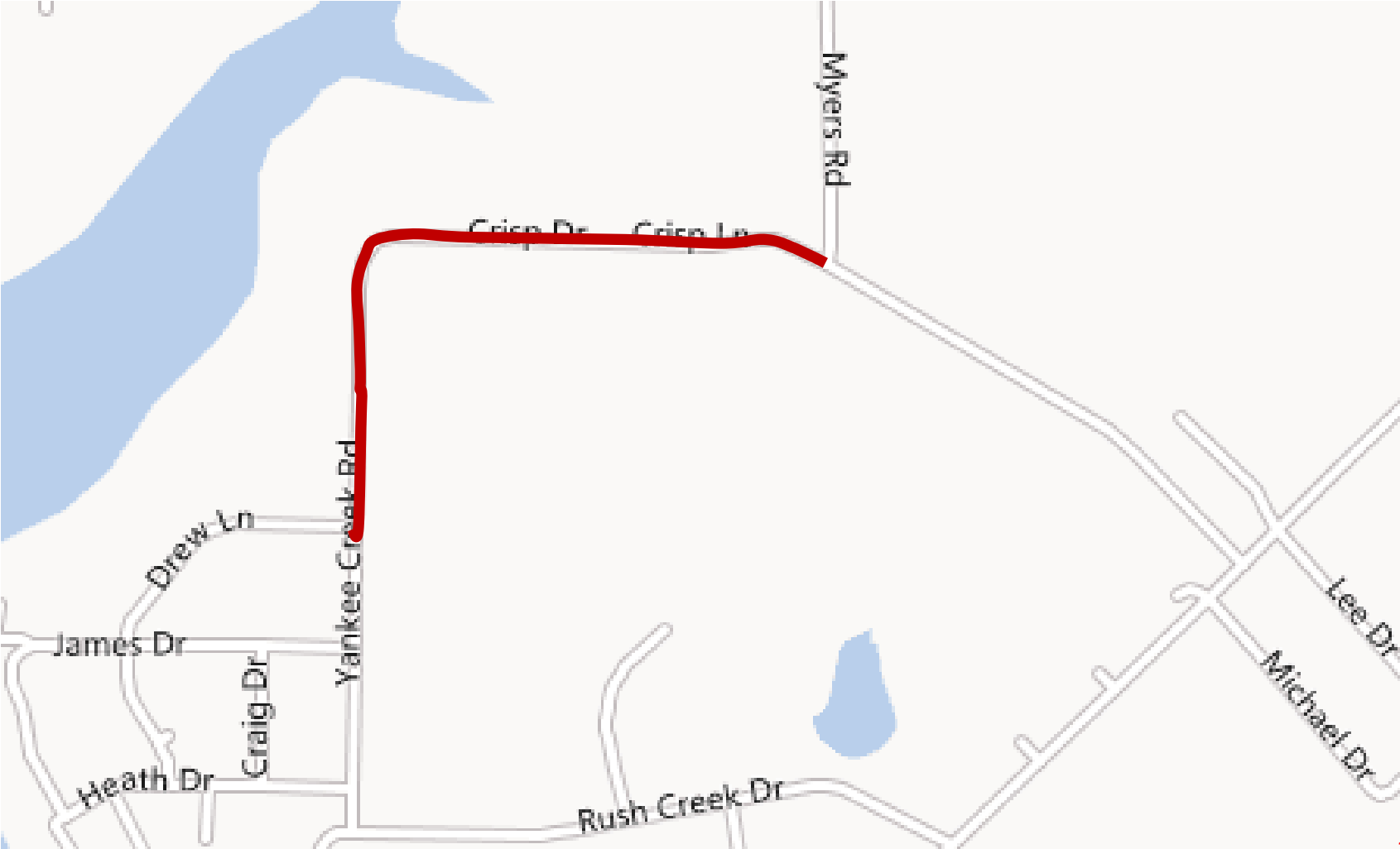

# TOWNE CENTER PARK DRIVEWAY





# WHITE ROAD PAVING

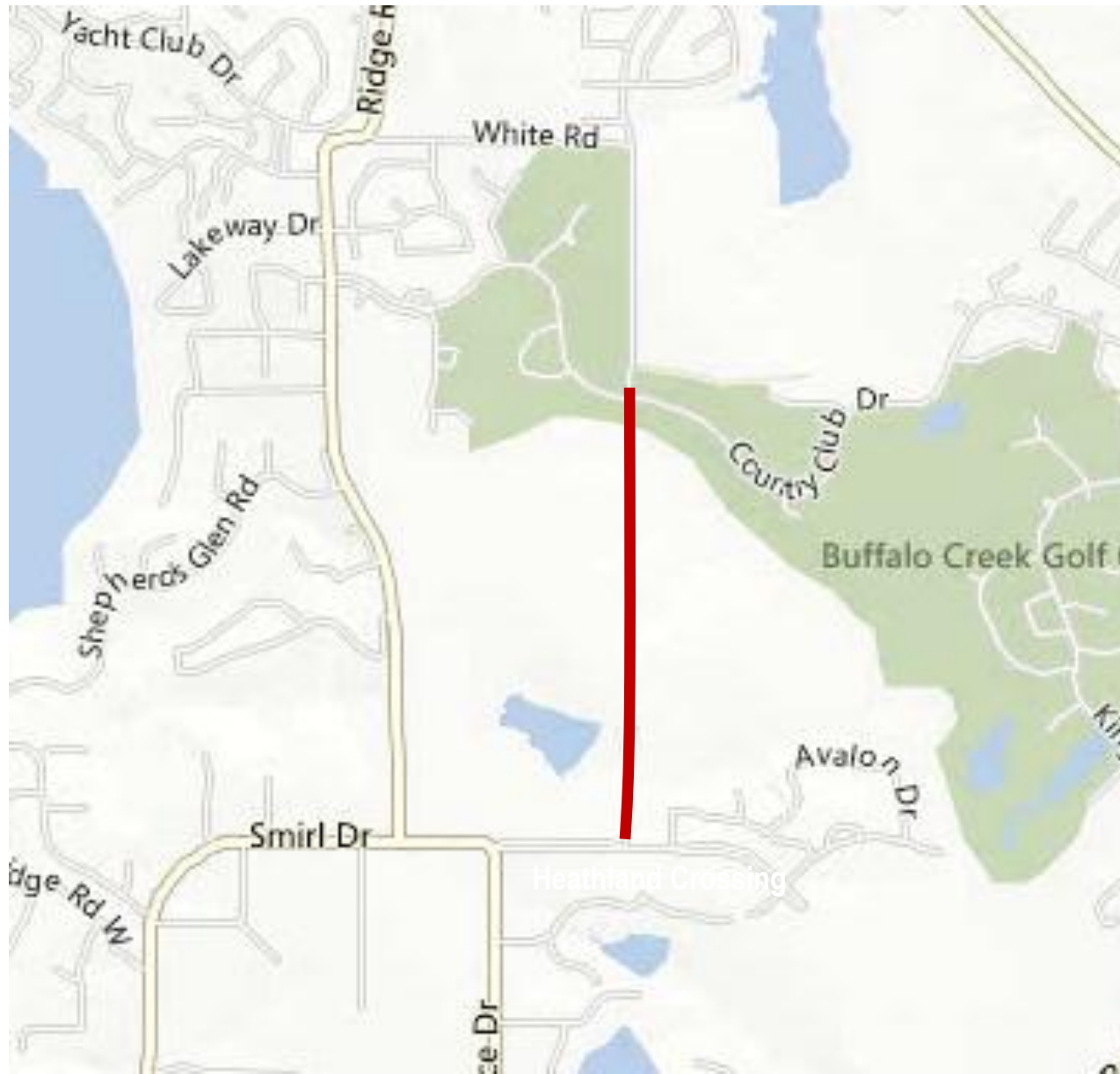

# RABBIT RIDGE PAVING







# TERRY LANE TRAIL

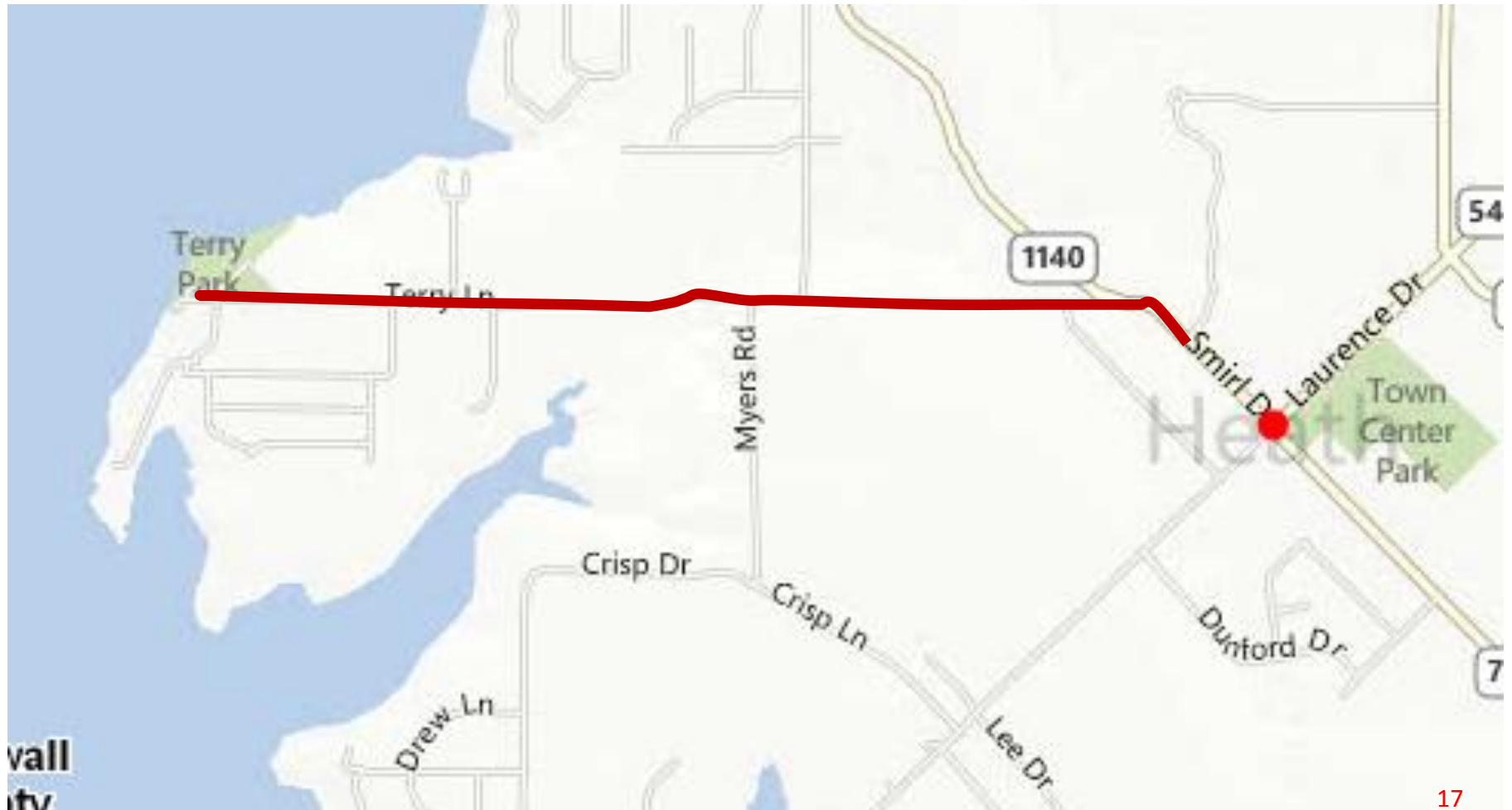

# MYERS – CRISP ROAD PAVING

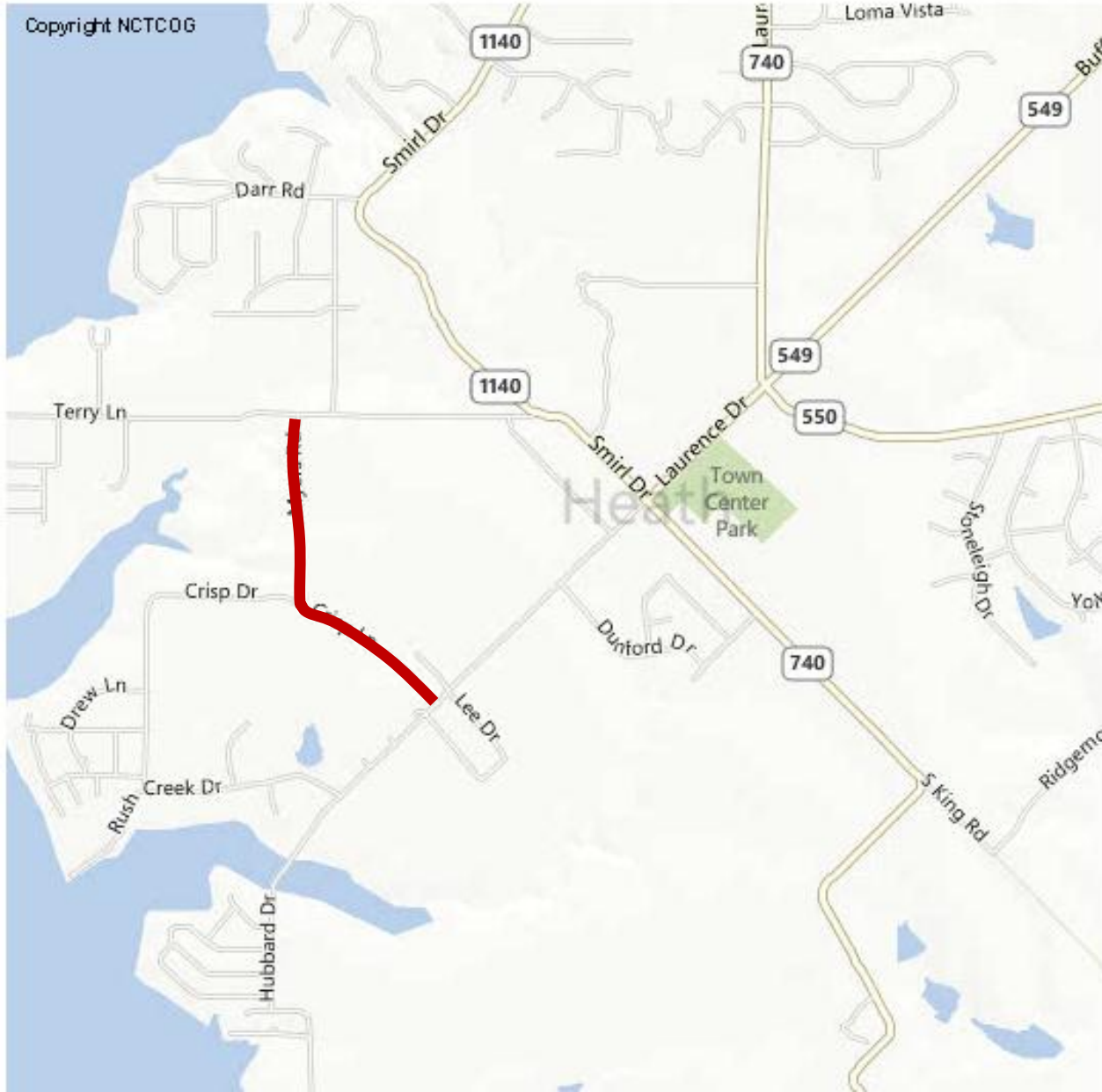



# MCDONALD ROAD PAVING

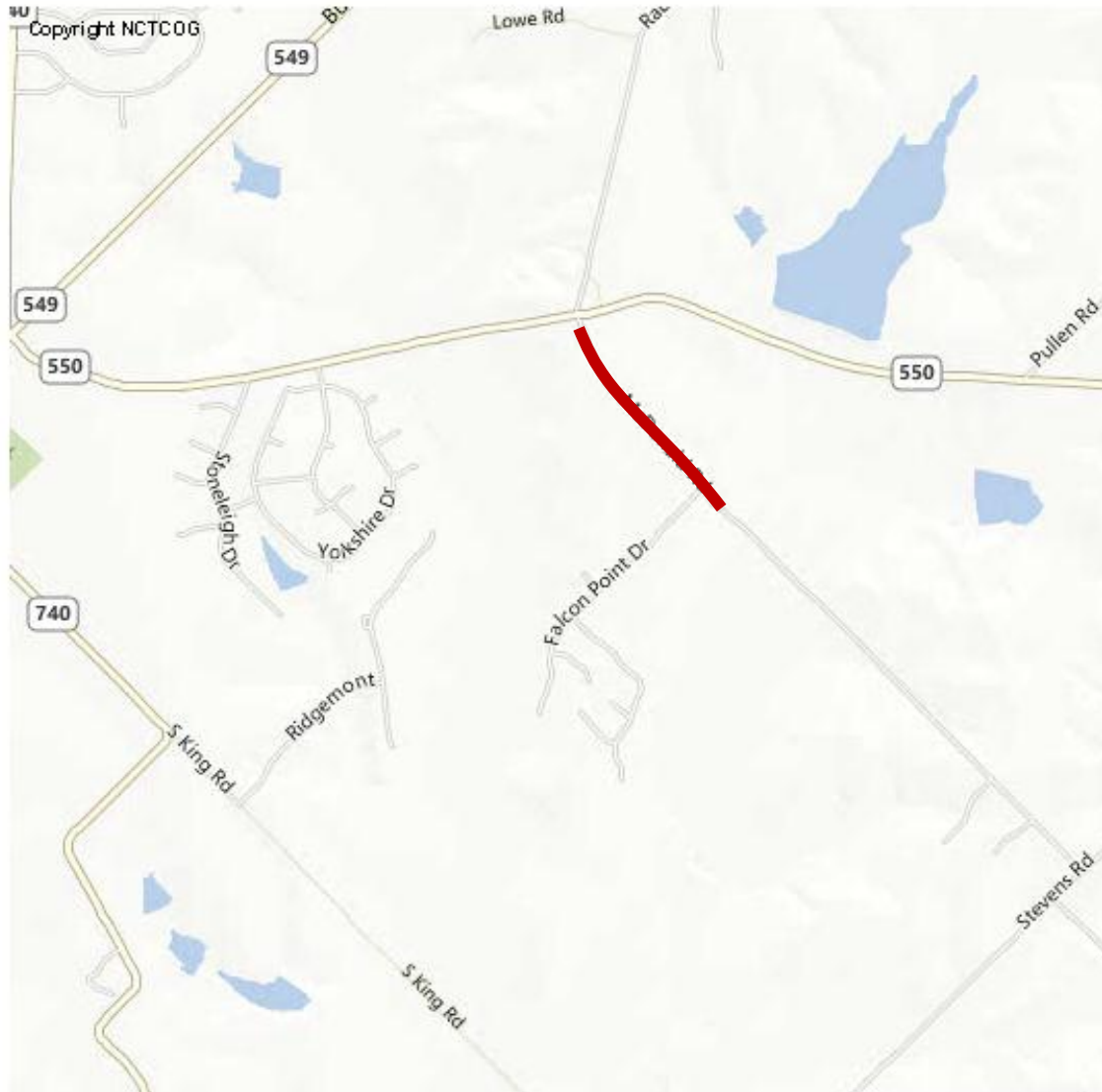



# HEATHLAND CROSSING WATER LINE

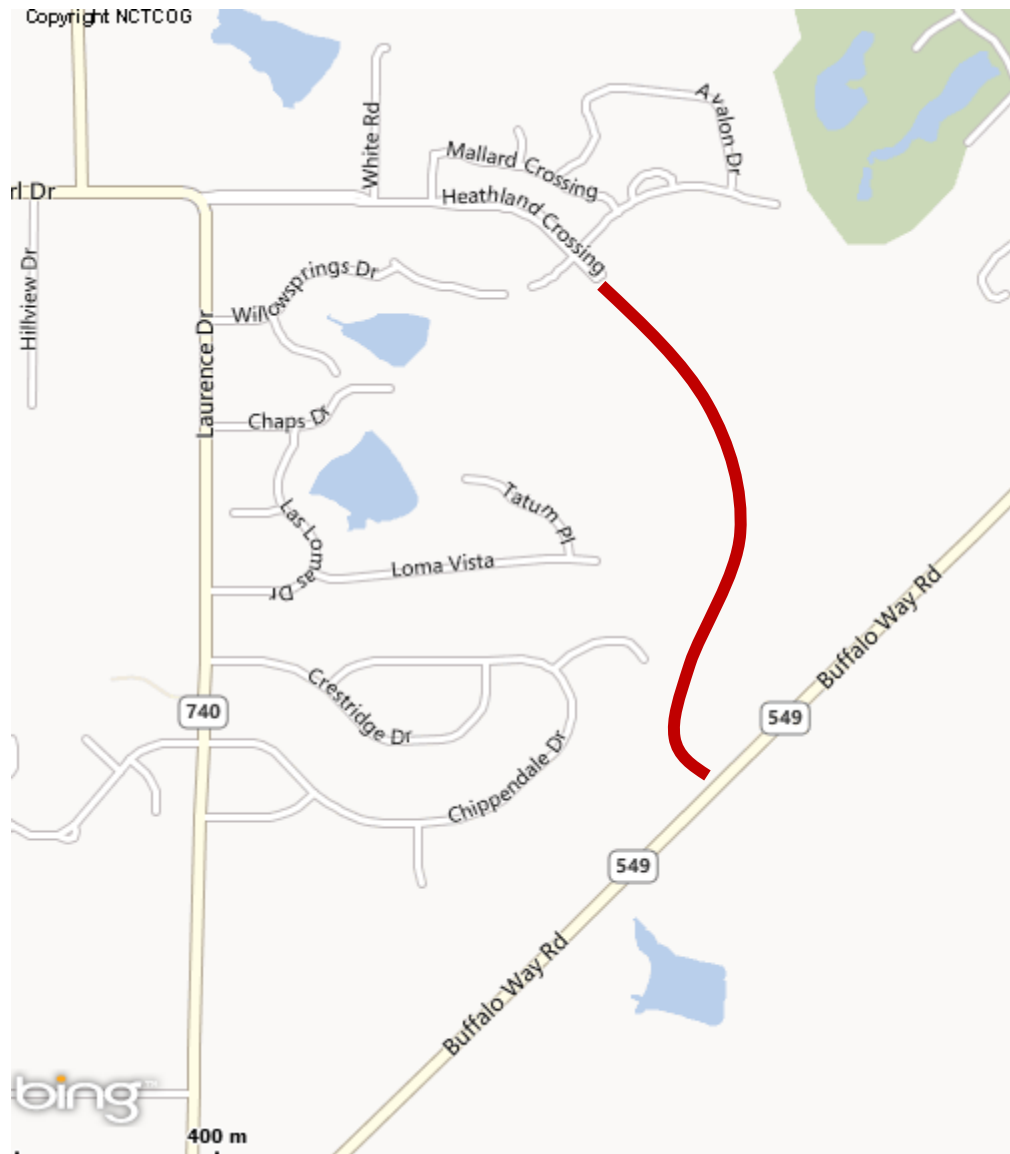

# JEFF BOYD 12" WATER LINE

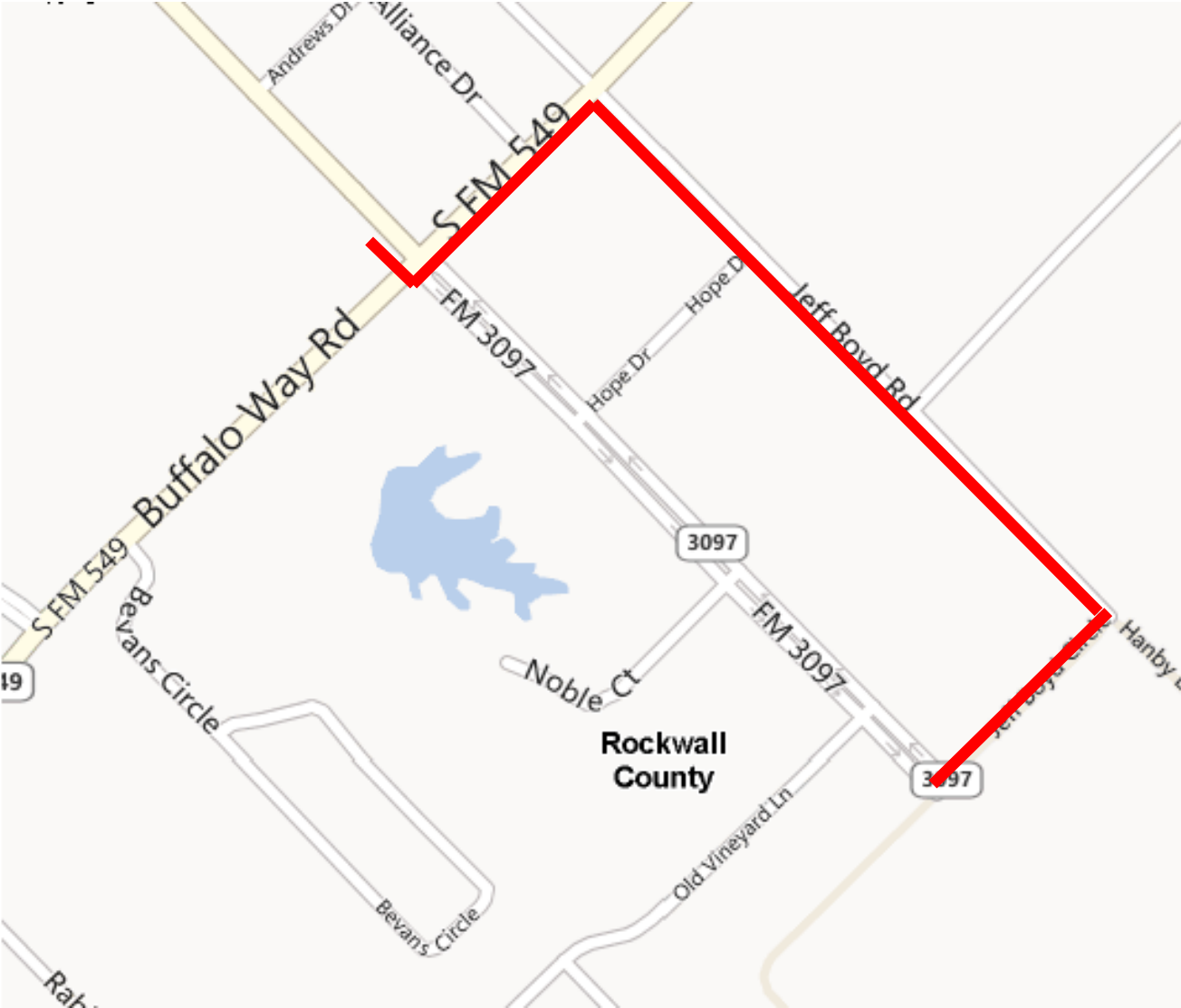



# SHEPHERD'S GLEN FORCE MAIN & GRAVITY SEWER

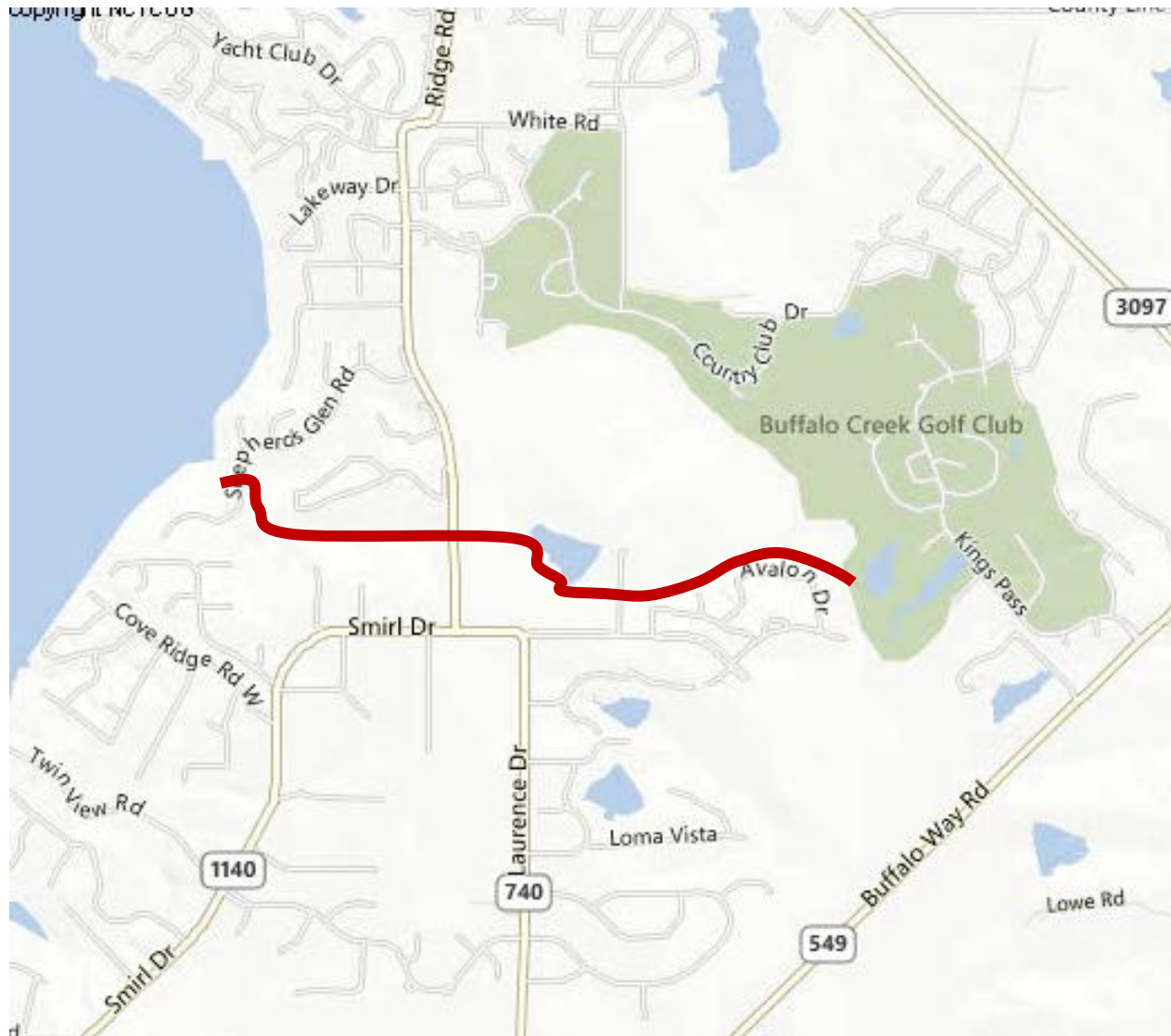



# IMPROVEMENTS TO TOWNSEND ROAD WATER PUMP STATION

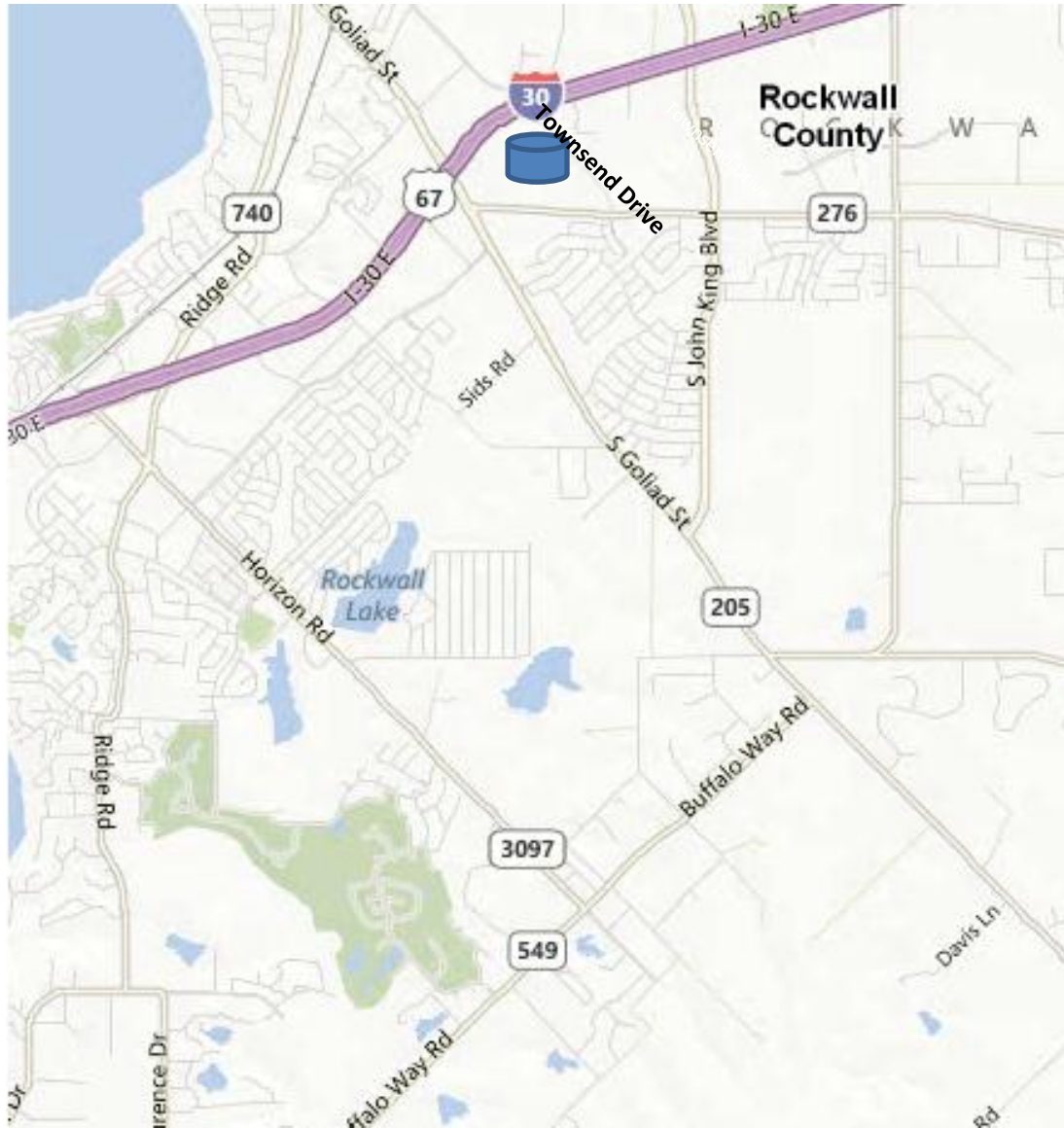



# FM 740 PH 2 UTILITY RELOCATION

