

- NOTES
- 1) According to F.E.M.A. Flood Insurance Rate Map, Community Panel No. 48397C0105 L dated Sept. 26, 2008, this property lies in Zone X. This property does not appear to lie within a 100-year flood plain.
 - 2) BEARING SOURCE: RECORDED DEED IN VOL. 1447, PG. 153, R.P.R.R.C.T.
 - 3) ALL 1/2" IRS ARE CAPPED WITH YELLOW PLASTIC CAPS "R.S.C.I. RPLS 5034."

82.375 ACRES
 ROCKWALL WAGON WHEEL RANCH, LTD.
 TO
 BRADLEY AND JENNIFER J. LAMBERTH
 VOL. 1263, P. 317

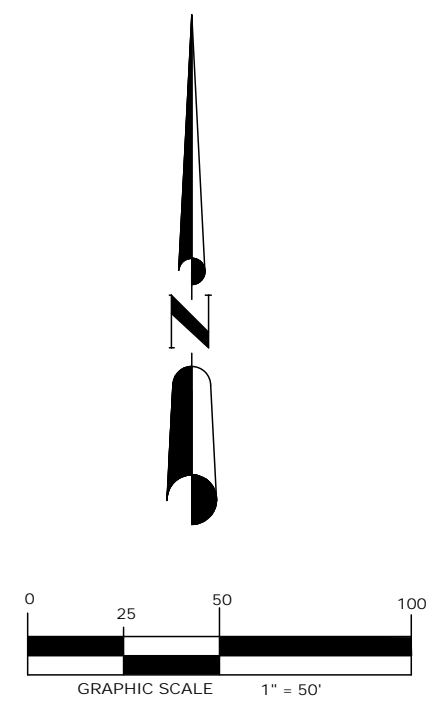
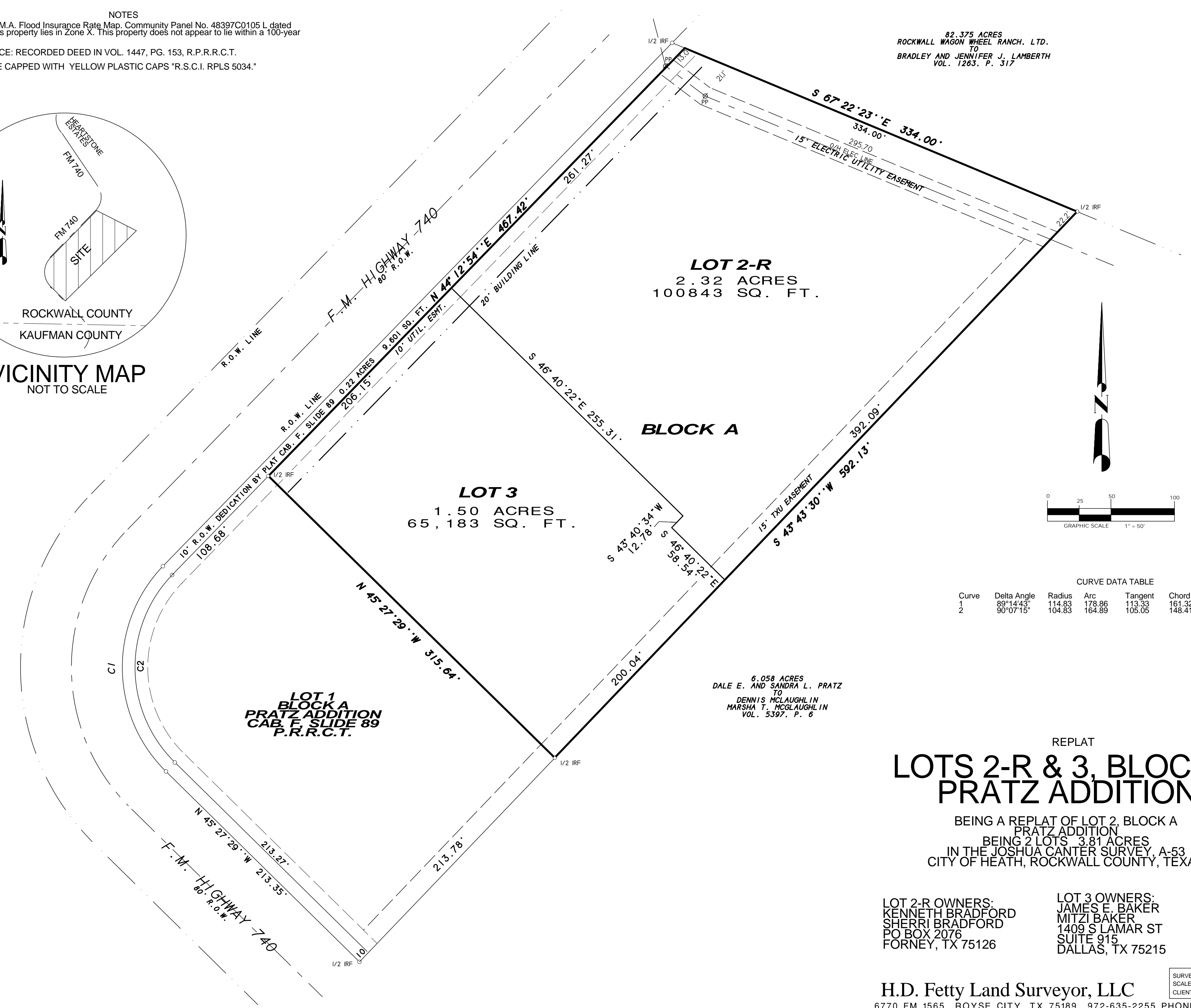
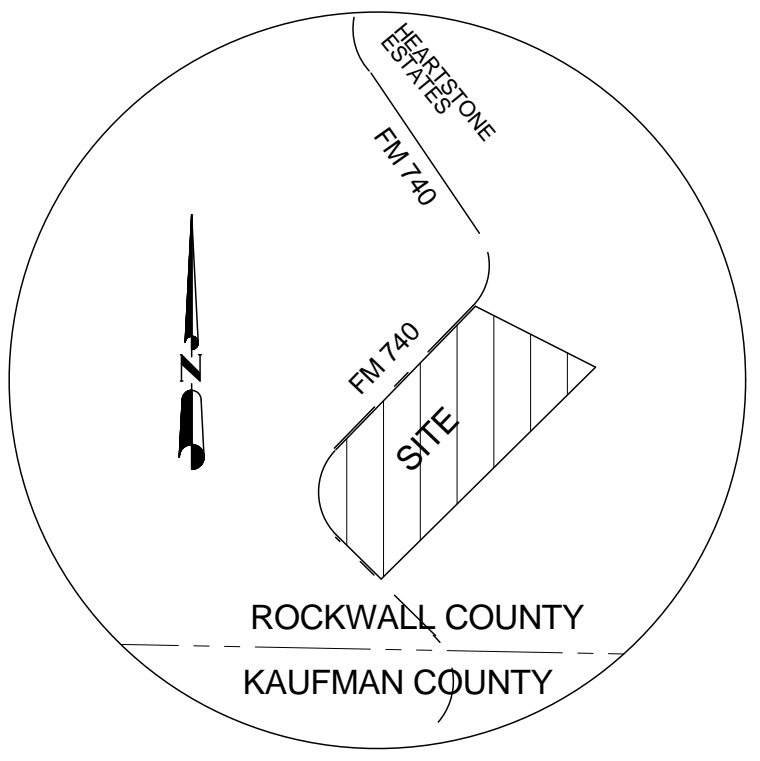

CURVE DATA TABLE

Curve	Delta Angle	Radius	Arc	Tangent	Chord	Chord Bearing
1	89°14'43"	114.83	178.86	113.33	161.32	N 0°51'02"W
2	90°07'15"	104.83	164.89	105.05	148.41	N 0°22'54"W

6.058 ACRES
 DALE E. AND SANDRA L. PRATZ
 TO
 DENNIS MCLAUGHLIN
 MARSHA T. MCLAUGHLIN
 VOL. 5397, P. 6

REPLAT
**LOTS 2-R & 3, BLOCK A
 PRATZ ADDITION**

BEING A REPLAT OF LOT 2, BLOCK A
 PRATZ ADDITION
 BEING 2 LOTS, 3.81 ACRES
 IN THE JOSHUA CANTER SURVEY, A-53
 CITY OF HEATH, ROCKWALL COUNTY, TEXAS

LOT 2-R OWNERS:
 KENNETH BRADFORD
 SHERRI BRADFORD
 PO BOX 2076
 FORNEY, TX 75126

LOT 3 OWNERS:
 JAMES E. BAKER
 MITZI BAKER
 1409 S LAMAR ST
 SUITE 915
 DALLAS, TX 75215