

CONTRACT IS VOID FLAOR AND TO NOT BE A CONTRACT WITHOUT SIGNATURES OF ALL PROVIDERS BEFORE CONSTRUCTION

© COPYRIGHT 2014 MERSHAW ARCHITECTS, INC.
 ALL RIGHTS RESERVED. NO PART OF THIS DOCUMENT
 MAY BE REPRODUCED OR TRANSMITTED IN ANY FORM OR BY ANY MEANS
 WITHOUT PERMISSION FROM MERSHAW

DATE	1/14/14
DRAWN BY	SM/ML
CHECKED BY	SM/ML
PROJECT NO.	140107
DATE	1/14/14
BY	SM/ML
NO.	12
SHEET	
OF	12

HOBBS RESIDENCE
 216 JAMES DRIVE, HEATH, TX
EXTERIOR ELEVATIONS

No.	Date	Revision	By

MEDICAL COMMERCIAL CHURCHES RESIDENTIAL RESTAURANTS INSTITUTIONAL

MERSHAW ARCHITECTS

3213 MOORE ROAD #303
 HOUSTON, TEXAS 77007

PHONE: 832-725-6203
 FAX: 832-548-2081

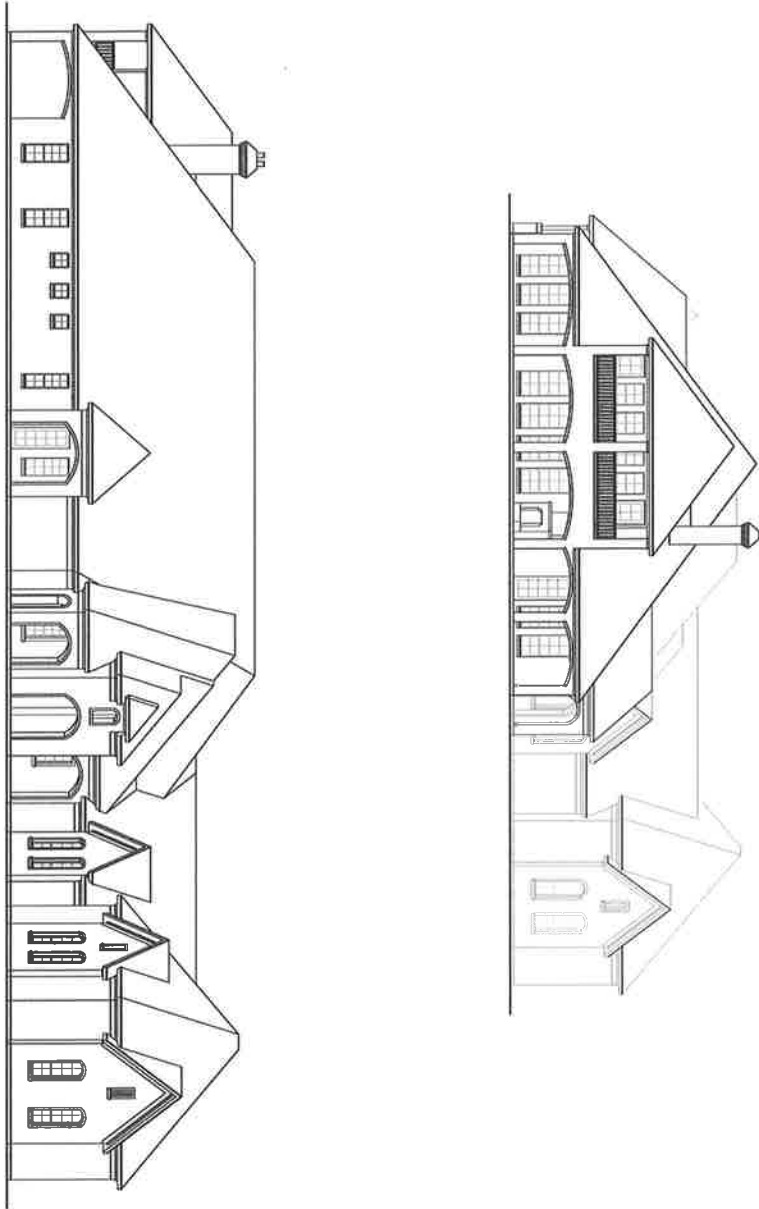

CONTRACTOR TO VERIFY PLANS AND TO VERIFY SITE AND VERIFY MERSHAW ARCHITECTS OF ANY DISCREPANCIES BEFORE CONSTRUCTION.

© COPYRIGHT 2014 MERSHAW ARCHITECTS, INC.
NO REPRINTING OR COPYING IS ALLOWED
WITHOUT PERMISSION FROM MERSHAW

AS OF 12	SHEET 12
	DATE 5/19/14
PROJECT NO. 140107	DRAWN BY JH
CHECKED BY JH	DATE 5/19/14

HOBBS RESIDENCE
 216 JAMES DRIVE, HEATH, TX
EXTERIOR ELEVATIONS

No.	Date	Revision	By

MEDICAL COMMERCIAL CHURCHES MERSHAW		RESIDENTIAL RESTAURANTS INSTITUTIONAL ARCHITECTS
2313 MOORE ROAD #103 HOUSTON, TEXAS 77057		PHONE: 817-722-8502 FAX: 817-348-3281

