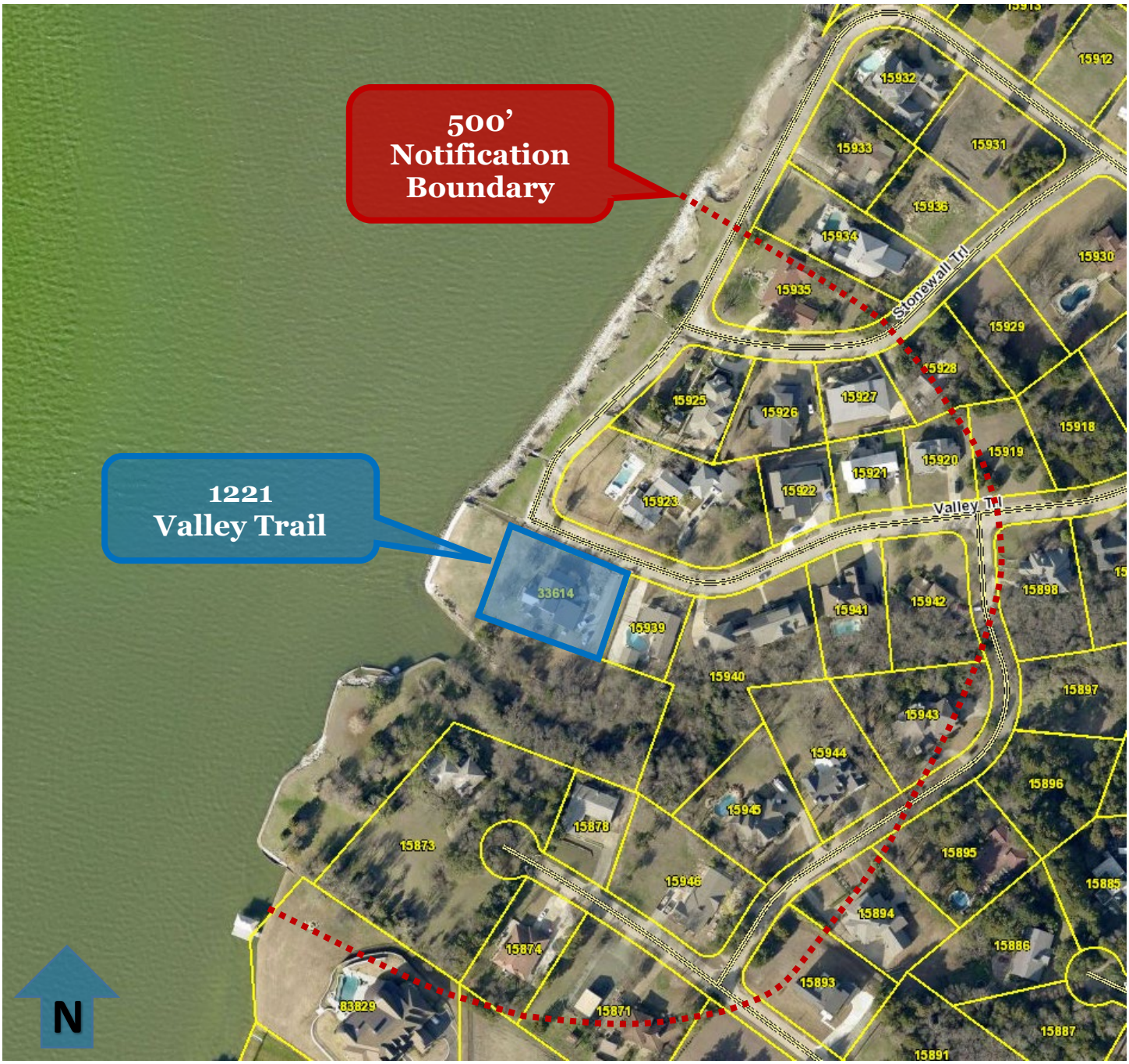

Vicinity Map

(Not to scale)

CITY OF HEATH

Case CUP-2022-07:

Conduct a Public Hearing and act on a request for a Conditional Use Permit as defined in the Lake Edge Zoning District, City of Heath Code of Ordinances, Section 159.30, to allow a fence in the Take-Line Area of Lake Ray Hubbard for Lot 1R, Block F1, Cove Ridge Acres Addition, City of Heath, Rockwall County, Texas, addressed as 1221 Valley Trail.

(Rockwall County CAD Map ID No. 33614)